

# Patient-Reported Outcome Measures Predictive analytics

---

Jarrard O'Brien  
Associate Director i3  
Head of Person-Centred Design  
@jarrardobrien  
@i3waitematadhb

# PATIENT EXPERIENCE

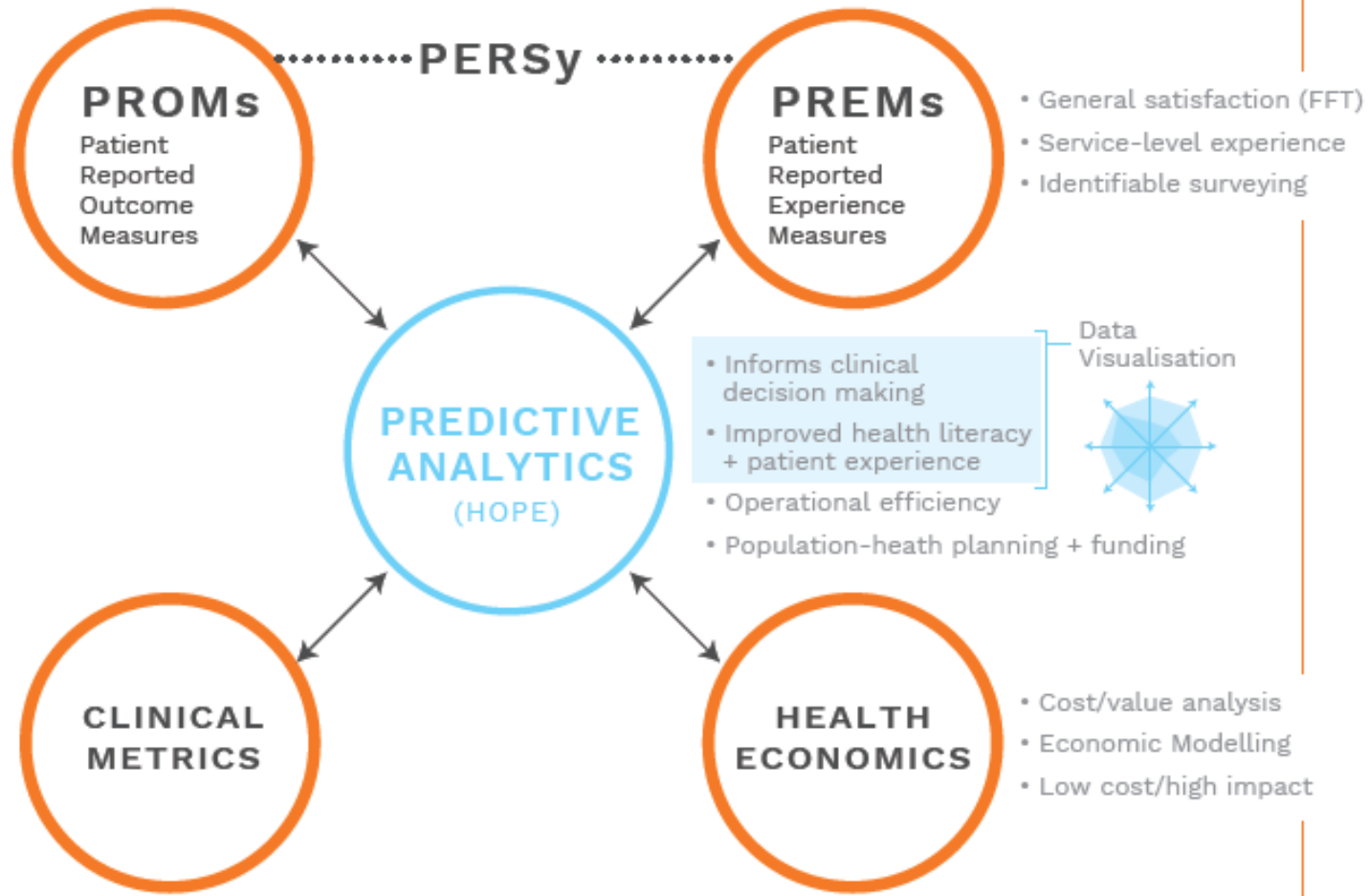

# HEALTH OUTCOMES

# PROMs

Patient Reported Outcome Measures

Population-level, quality of life (EQ- 5D + Hopefulness)

Service-level PROMs (Diabetes/Urogynaecology)

Local research (Anthropology fellow)

# PREMs

Patient Reported Experience Measures

General satisfaction (Friends and Family Test)

Service-level experience

Individual experience - identifiable surveying

# Clinical Metrics

Clinical excellence metrics

Patient and Whānau Centred Care Standards

Other clinical data e.g. Stroke data

# Health Economics

Cost/value analysis

Economic Modelling

Low cost/high impact

# Predictive Analytics (HOPE)

Population health, planning and funding

Informs clinical decision-making

Operational efficiency

Improved health literacy + patient experience

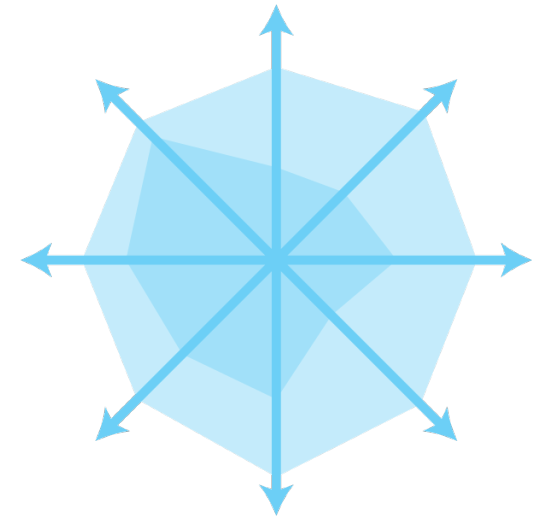

# PATIENT EXPERIENCE

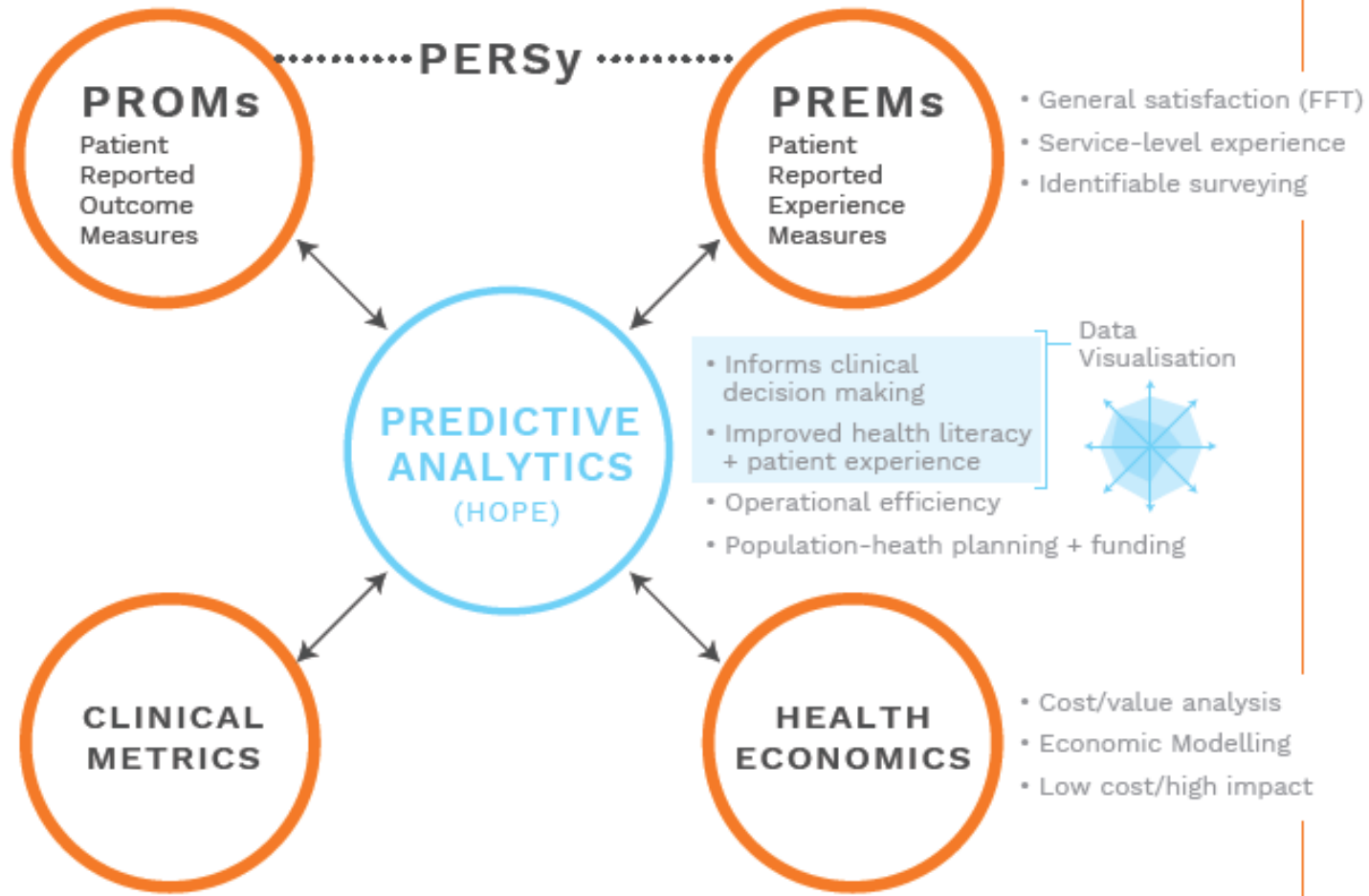

# HEALTH OUTCOMES